

November Meeting

When: 7:00 p.m.
Monday, November 3, 2008

Where: Hyde Park United Methodist Church
4001 Speedway

Who: YOU and your neighbors

Note: HPNA general meetings usually take place on the first Monday of each month.

HPNA General Meeting Agenda for November 3rd

- ❖ Local Historic District Update
- ❖ Looking Back: Fire Station Festival in review
- ❖ Looking Forward: HPNA Christmas/Holiday Party

See you there!

The Local Historic District Corner

Writer's note: This column will appear regularly while the Local Historic District project is underway. If you have any questions or concerns about local historic districts that you would like addressed, please get in touch: <lweidich@mail2sevensseas.com> or 300-2228.

About 40 people attended the Design Standards workshop on October 6, bringing their questions and concerns. Concerns raised all related specifically to the Design Standards:

- Don't allow wood-framed chimneys.
- Add a few more examples of roofs.
- Put in more specifics on sidewalk creation.
- Add more detail in porch section; make sure it stipulates that the porch can be occupied.
- Clarify when a project becomes "new construction" under the current code and include that information in the document.
- There is a need for more information and clarity about SDUs/alley flats.
- There is an issue with hierarchy in the document.

Continued on page 4

The Hyde Park Neighborhood Association

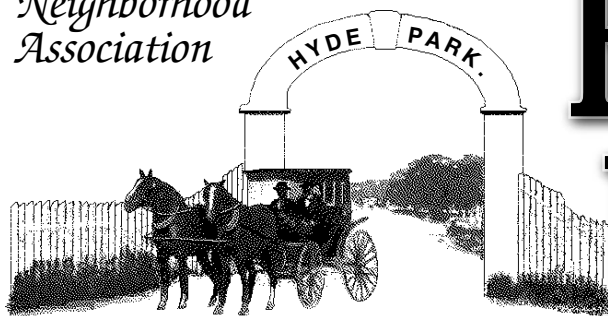

Pecan Press

November, 2008 • National Register District Neighborhood • Vol. 34, No. 11

34th Annual Fire Station Festival: The Best Ever?!

As reflected in the photos in this month's issue, HPNA's 34th Annual Fire Station Festival was a roaring success! Lorre Weidlich, multi-talented neighborhood photographer, winked life into permanence during the event, allowing us to relive those special moments. How is such a special event created and brought to life? Dedication, hard work and the sheer creative genius of your Fire Station Festival committee, neighbors and friends who assisted in myriad ways, and support from local businesses and community friends.

The fun began with the Parade from Shippe Park organized and led by Jeff and Kate Baker. At the fire station, a banquet was set before us by Carol Jackson while children's activities were created and managed by Joan Yamini. The music and perfect surroundings were arranged and set up by Linda van Bavel and Trina Flores. Many helping hands were engaged in each activity, building on the "neighborhood as partners" theme.

We were graced by the presence of a number of elected officials, including U.S. Rep. Lloyd Doggett, City Councilmembers Sheryl Cole and Lee Leffingwell, and State Rep. Elliott Naishtat. We were also graced by a number of notable neighbors who received well-deserved awards in appreciation for their service to



Pipe Dream: ESPADA (Emergency Services Pipe and Drum Association) Sets the Tone for Paraders.

the Association. Recognitions included "Excellence in Communication" awards to retiring Co-Secretaries Celeste Cromack and Pam Whittington; a "Community Outreach" award to retiring Vice-President Jennifer Berbas; and the "Walter and Dorothy Richter Good Citizen" award to Lorre Weidlich, whose selfless and excellent service has included chairing the Homes Tour (twice!), serving as HPNA co-Treasurer, and most recently, chairing the Local Historic District Committee. Finally, and appropriately, outgoing HPNA President Elaine Meenehan received a well-deserved Presidential Appreciation Award from incoming President David Conner, in recognition of her two years of exceptional service.

Continued on page 3

From the (New) President's Desk:

Hello, Neighbors!

Hello neighbors, it's an honor to serve as the President of the Hyde Park Neighborhood Association. I would like to tell you a little about myself. I have lived in Austin for more than 14 years now (originally from New Orleans), this being my second time living in Hyde Park. Prior to living in Hyde Park I lived in the Highlands neighborhood, and more recently in far north Austin. As soon as I moved into my current house in May 2006, I volunteered in the 2006 Homes Tour and became interested in working on the Local Historic District (LHD) project.

Living on Duval (north of 45th) is fun but can be challenging at times. Daily, I sit on my porch steps and enjoy watching the walkers, the runners, the bicyclists, and enjoy talking with my close neighbors without having to leave my front porch steps. This is a wonderful characteristic of this neighborhood which, in my opinion, should continue for fu-

ture generations. On the other side, I quickly became aware of neighborhood drag racing, loud music, over-occupied rentals, kick-ins, graffiti, and illegal demolitions. So, I decided to get more involved. In addition to working on the LHD project, I soon joined the Development Review Committee, where I learned about the city permitting process, ordinances, and zoning rules. (I am still learning!). Being a member of the Development Review Committee is somewhat an unpaid part-time job (unpaid full-time for some of the members!), since a lot of time is spent meeting developers and neighbors who want to build in the neighborhood; monitoring new city building and remodeling permits; reviewing site plans; researching houses up for demolition; reviewing rezoning and variance requests; and, speaking at various city Boards and Commissions and City Council meetings.

In attending, listening, and speaking at the City Council and at various board and commission meetings, I realized how some our elected officials and commission members rely on and respect the Hyde Park Neighborhood Association. I do believe they understand that the Hyde Park neighborhood, along with other central city neighborhoods, is committed to retaining its historic fabric and iconic characteristics. However, they must be constantly reminded.

Again, I am happy to serve as the HPNA President along with the new officers and the Steering Committee members. Our wonderful outgoing HPNA President Elaine Meenehan and I will be leading the parade at the Hyde Park Fire Station Festival on October 26, 2008. I look forward in meeting you at the monthly HPNA meetings, but please feel free to email or call if you have any issues or questions. My email address is <daypaycon@yahoo.com> and cell-phone is 512-627-0813.

— David Conner
HPNA President
<daypaycon@yahoo.com>

Pecan Press

The Pecan Press is published monthly by the Hyde Park Neighborhood Association in Austin, Texas.

Note: Each month's ad and editorial deadline is the 15th of month preceding publication.

Editor

Grant Thomas 450-0464 <hghthomas@youthlaunch.org>

Associate Editor

Sarah Sitton 459-4530 207 E. 39th St.

Poetry Editor

Nancy Taylor Day 892-0127 <nancy@creativitymoms.com>
4001 Duval (Salon) 78751

Crime & Safety Chairman

Carol Welder <cjwelder@msn.com>

Production Manager/Advertising Director

Robert M. Farr 731-0617 <bobfarr@austin.rr.com>

Mail Ad Payments to:

Carol Jackson, P.O. Box 49427, Austin, TX 78765

Mail Ad Artwork to:

Robert M. Farr <bobfarr@austin.rr.com>
7500 Chelmsford Dr. Austin, TX 78736

Distribution Coordinator

Rimas Remeza • 4105 Ave. F • 371-3158
<uimas.remeza@yahoo.com>

Area Coordinators

North of 45th/West of Duval • Pam Dozler 458-8927
North of 45th/East of Duval • Jay Gerard & Carrie Laughlin 371-1546
South of 45th/West of Speedway • Robert Morris & Kathryn Kotrla...
..... 371-7246
South of 45th/East of Speedway • Martha Campbell 452-2815

Contributors

Glen Alyn, Candy Gray Becker, Cynthia Beeman, Laurence Becker, Deaton Bednar, Mary Collins Blackmon, George Bristol, Chris Brown, Sharon Brown, Lewis Brownlow, Kathryn Bryn, Mark Burkhardt, Amon Burton, Martha Campbell, Inga Marie Carmel, Josephine Casey, Nicole Caspers, Franke, Carol Cohen Burton, William Cook, Susan Crites Krumm, Celeste Cromack, Rob D'Amico, Herb Dickson, Avis Davis, Don Davis, Pam Dozler, Russell Duke, Cathy Echols, Carla Feldpausch Siegle, Merle Franke, Gregory Free, Larry Freilich, Eugene George, Mary Carolyn George, Larry Gilg, Susan Gilg, Ann S. Graham, Carolyn E. Grimes, Rachel Hector, Ben Heimsath, Albert Huffstickler, Liz Jones, Barbara Kelly, John Kerr, Susan Kerr, Bo Kersey, Susan Kirk, Mike Kintner, Dennis Lensing, Karen McGraw, Sharon Majors, Jason Mann, Libby Malone, Alan Marburger, Peter Maxson, Brook Meggs, Elaine Meenehan, Fred Meredith, Susan Moffat, John Paul Moore, Jack Nokes, Jill Nokes, Wren Nokes Willeford, Wanda Penn, Cecil Pennington, Peter Pfeiffer, Dorothy Richter, Walter Richter, Kristen De La Rosa, Steve Sadowsky, Mary Lou Serafine, Sheree Scarborough, Jaime Shimkus, Cathy Short, Sarah Sitton, Thad Sitton, Clay Smith, Niyanta Spelman, Jenna Stephens, Julie Strong, Kathleen Strong, Debbie Trammell, Rollo Treadway, Lao Tzu, Jennifer Vickers, Katie Vignery, Sandra Villalaz-Dickson, Lorre Weidlich, Hanna Wiseman Jacobs, Joe Wiseman.



Hyde Park Neighborhood Association

P. O. Box 49427 • Austin, TX 78765

<http://www.austinhdepark.org>

— HPNA Steering Committee—

President

• David Conner • daypaycon@yahoo.com 627-0813

Vice President

• Michelle Paris-White • michelle.pariswhite@gmail.com

Co-Secretaries • John Williams • jawilli@grandecom.net

• Kristen Remeza • kremeza@yahoo.com

Co-Treasurers • Carol Jackson • caroljackson@austin.rr.com

I Jay Aarons • ijaarons@aol.com • PO Box 49427, Austin, TX 78765

Additional Steering Committee Members: • Dorothy Richter •

Stan Kozizky • John Moore • Cynthia Lyons • Wanda Penn • Elaine

Meenehan • Mark Fishman

HPNA Committee/Task Forces (w/chairs)

AISS • Ann S. Graham, 3815 Ave H..... 458-8096

Alley Coordinator • Carol Burton, skywash@austin.rr.com.....

Austin Neighborhoods Council Rep. • Lisa Harris, ljharrisus@yahoo.com

Beautification VOLUNTEER NEEDED

Children's Programs VOLUNTEER NEEDED

Church/Neighborhood Liaison • Niyata Spelman, 3802 Ave. F. 459-8349

Communications/Web • Robin Silberling, robin@wcook.org.... 452-1783

Crime and Safety Chairman • Carol J. Weider, 4101 Ave F..... 459-6205

Development Review

Catherine Moore • chmoore@austin.rr.com 569-1047

Finance • Nick Van Bavel, nvb123@yahoo.com

Graffiti Patrol VOLUNTEER NEEDED

Homes Tour • Barbara Gibson • bg@ghrdlaw.com

Membership • Jim & Eileen Genevro, jgenevro@earthlink.net... 401-3803

Neighborhood Planning • Karen McGraw, 4315 Ave. C 459-2261

Local Historic District • Lorre Weidlich, lweidlich@mail2sevenses.com

Shipe Park • Mark Fishman, m.fishman@yahoo.com..... 656-5505

Sidewalks • Andrew Shea, shea.andrew@gmail.com

Social • Deaton Bednar, deatonbednar@grandecom.net

Tree Preservation • JP Moore, johnpaulmoore@austin.rr.com ... 789-7025

Triangle Development • Cathy Echols, 4002 Ave. C 206-0729

Zoning • Dorothy Richter, 3901 Ave. G 452-5117

34th Fire Station Festival: The Best Ever!...

...cont'd from page 1



Banner Day! Incoming (David Conner) and Outgoing (Elaine Meenehan) HPNA Presidents Lead the Way (Fire Station Festival photos by Lorre Weidlich)

For assistance, support and encouragement, we thank Book Austin Music, Fresh Plus, Galaxy Café, Grande Communication, Hyde Park Bar and Grill, HPNA, Hyde Park United Methodist Church, Jeff and Kate Baker-Realtors, Judy Fowler, Mother's Café, NeWorlDeli, Pronto Food Mart, Quacks, Ruby's BBQ, and Wheatsville Food Co-op. And a special thank you to Robin Silberling for all her help on the website for us!

Thank you all for celebrating our partnership with you, Fire Station #9, our neighbors, friends and the new HPNA leadership. See you next year!

– Deaton Bednar,
HPNA Social Chair

Proprietors:
Patricia Mares
Luke Zimmermann

Open 11 am till midnight
Seven days a week

29th & Guadalupe
477-1651

Catering
Dine In
Take Out
Delivery

RUBYS B·B·Q



BREAKEY PAINTING
20 YEARS + EXPERIENCE
INTERIOR/EXTERIOR
CALL DUANE 407-8011

FREE ESTIMATES dbreaky@hotmail.com
Member Hyde Park Neighborhood Association

Hyde Park Neighborhood Association Enrollment	2008-09 Membership	HPNA Membership Info
<p>Name _____ Phone _____</p> <p>Address _____</p> <p><input type="checkbox"/> I wish to be notified via email of HPNA meetings and events.</p> <p>Email _____</p> <p>Dues (per person)</p> <p><input type="checkbox"/> Standard - \$5/year <input type="checkbox"/> Senior Citizen- \$1/year</p> <p><input type="checkbox"/> New Member <input type="checkbox"/> Renewing Member</p> <p>Payment: <input type="checkbox"/> Check <input type="checkbox"/> Cash Date _____</p> <p><i>All memberships expire on September 30th of each year.</i></p>	<p>Bring to an HPNA meeting, or send to:</p> <p>HPNA Membership P.O. Box 49427 Austin, Texas 78765</p> <p>Make checks payable to HPNA.</p>	<p>All memberships expire on September 30th of each year.</p> <p style="text-align: center;">❖</p> <p>Membership in HPNA is open to all residents aged 18 years or older who reside within the boundaries of Hyde Park or within 300 feet of the designated boundaries.</p> <p style="text-align: center;">❖</p> <p>New members, and members who lapse in dues for over six months, are eligible to vote at HPNA meetings 30 days after receipt of dues.</p>

We Welcome Your Submissions to Pecan Press

Send in your articles, letters, and photos (but not your poetry*) by the 15th of each month to:

Editor, Pecan Press
4106 Avenue F
Austin, TX 78751
hgthomas@youthlaunch.org

*Send your poems to:

Nancy Taylor Day
4001 Duval
Austin 78751
nancy@creativitmoms.com

Please enclose a self-addressed, stamped envelope for return of your materials.

Note: The Pecan Press will not publish unsigned/unattributed poetry. All poems (even if written under a pen name) must carry a name and address or phone number for identification and verification purposes.



PLANTS • FLOWERS • CORSAGES • ARRANGEMENTS
FOR ALL OCCASIONS

1806 WEST KOENIG LANE
AUSTIN, TEXAS 78756



NANCY WHARTON
DON WHARTON

(512) 451-0691
1-800-462-8426

www.casaverdeflorist.com • www.flowersinaustin.com

LHD Corner...

...cont'd from page 1

Questions, on the other hand, were about the entire Local Historic District. Here are the ones that arose and their answers:

When is the Local Historic District going into effect?

It will be sometime during 2009. Design Standards are only the first step in the process. We need to file a lengthy application, including an inventory of all neighborhood houses, with the city. That will require the assistance of a professional. The document must also include documentation that owners of 60% of the property in Hyde Park are in support.

If a house is beyond repair, what are the exceptions? Who decides? How do you balance what is worth saving and what is not?

Mary Carolyn George has dealt with that issue as part of her work toward the preservation of the Bradford-Nohra house, so I asked her to address the question. Her photographic display of heroic rescues will be on exhibit at the November HPNA meeting, to illustrate just how rare "beyond repair" actually is.

When is demolition justified and who decides?

"If (the house in question) is in the National Register Historic District, the review process will involve the following: (a) HPNA Development Review Committee (b) City of Austin Landmark Commission (c) on down the line (through the remainder of the City of Austin process). A decision will be made based on stated criteria: (a) Importance of the house and date (b) Historic relationships and family connections (c) How will it be useful in the future if restored?"

How do you balance what is worth saving?

"(a) Engage the services of a professional who can advise you. Sorting it all out involves detective work - reading the clues. To do this requires training and experience with the historic fabric. (b) The homeowner can and should undertake research at the Austin History Center and the Center for American History at U.T. The librarians are very helpful."

Continued on page 6

Hyde Park Presbyterian Church



3913 A ve B • 459-7747

www.hydeparkpresbyterianaustin.org

Annual Holiday Market

Arts & Crafts & Merchandise Raffle

Saturday, Nov 18 9am-3pm

Henderson Plumbing

452-5963

- ◆ Licensed plumbing repair
- ◆ Clean, personal service
- ◆ 29 years experience
- ◆ Drain cleaning

452-5963

Leave message

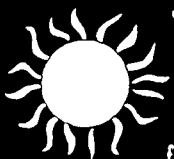

THINK GLOBALLY, EAT LOCALLY!

Wheatsville buys organically grown produce from local family farms. Every day our buyers purchase directly from local growers. For you, this means the freshest produce possible. And dealing direct pays the best price to the farmers too. Look for the "Texas Grown" and "Texas Certified Organic" labels!

wheatsville food co-op
3101 Guadalupe 478-2667
Open 9am-11pm. Every Day



elizabeth meador, LMT

Customized Massage Therapy

512-698-7772

Swedish • Deep tissue • Prenatal • Cranio sacral
committed to healing through positive touch

In Austin since 2001, recently relocated to Hyde Park

elizabeth@meadormassage.com

www.meadormassage.com

Starr Roofing

- ❖ Roofing
- ❖ Gutters
- ❖ Remodel
- ❖ Mobile Storage

Pete Reed
 (512) 736-6539
 (830) 825-3109 Fax
 starrroofing@yahoo.com



Distress Sales

Bank Foreclosures FREE list of Bank-owned Properties, Motivated sellers

Receive a FREE LIST

www.HydeParkFixerUppers.Info

LANIER PLUMBING

Don't fuss, call us!

2300 Pasadena Dr., Austin, Texas 78757

Complete Repair Service

- Hot Water Heaters
- New Installations
- Gas Inspections
- Remodels
- Slab Leaks

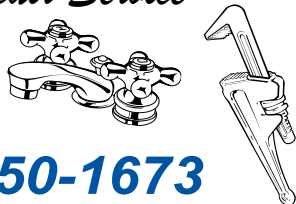

450-1673

Family Owned and Serving Austin since 1931

Dharma Yoga

Yoga Body. Buddha Heart.



Guadalupe & 41st St.
 (512) 420-0009
www.Dharma-Yoga.net



Residential Remodeling
 From Additions to Repairs

*Quality Work
 Since 1980*

Member, Green Builders

Joe Zakes

445-4470

apcaustin.com

CONSTRUCTION

THE GRIFFIN SCHOOL

Open House: Nov 13, 6pm
www.griffinschool.org



Empowering
 a Community of Learners
 through a Focus on the Arts

Free
 appetizer
 w/ad no
 purchase
 necessary



"Best
 eggrolls
 and
 hot&sour
 soup in
 Austin"
 - Dale Rice

Winner
 2007
 Best of
 Austin

2604 Guadalupe @ 26th • 512.476.8888

4001 DUVAL HAIR SALON
An Aveda Concept Salon



FULL SERVICE SALON & ART GALLERY
 THE ART AND SCIENCE OF PURE FLOWER AND PLANT ESSENCES
4001 DUVAL STREET 512.451.4034

LHD Corner...

...cont'd from page 4

Let me add this to Mary Carolyn's remarks: There are houses in Hyde Park that were once condemned. Now they have Historic Landmark markers.

What are the incentives for a Local Historic District?

Financially speaking, there are tax abatements for the restoration of a contributing structure or for the restoration of the historic appearance of a potentially contributing structure. In addition to that, those of us who were attracted to Hyde Park because of its historic character have the assurance of knowing that its historic character won't be eroded. You won't wake up one morning to discover that the bungalow across the street is gone and about to be replaced by a structure that is out-sized and out-of-character.

Will these design standards be mandated?

Yes, after the Local Historic District officially goes into effect.

Would the new apartments and the new Shipe Park houses meet the new standards?

I can't answer this in relation to the apartments, because I can't determine what apartments were the subject of the question. With regard to the Shipe Park houses, the current version of the proposed design standards specifically states, "Contemporary design for new construction is appropriate." The final version of the standards is still being formulated.

Why shouldn't we let people tear down?

For this question, I requested responses from two Hyde Parkers: long time neighborhood activist Karen McGraw and new activist Hannah Jacobs Wiseman, who has devoted considerable time recently to the preservation of the Bradford-Nohra house.

Hannah's answer:

As technology advances at a rapid pace, so too does the pace of life. Humans can increasingly travel places, build new structures, and produce and access information more quickly and more efficiently. But in the rush to progress, it is increasingly easy to forget where we came from. The stories that shaped life as we know it today fade. While we may preserve piecemeal historic artifacts in a dusty museum case or a book or web page, these memories become mere shadows without preservation of some of the real originals. As the National Trust for Historic Preservation describes it, the loss of an historic structure is the loss of "irreplaceable architectural . . . heritage" (National Trust for Historic Preservation, America's Most Endangered Historic Places, available at <<http://www.preservationnation.org/issues/11-most-endangered/listings.html>>). And as one resident puts it, when you tear down the old and build replicas, "you have lost the history, the building designs, the ma-

Continued on page 8

FLAMINGO
AUTOMOTIVE



VISA / MC / AMEX
459-9917
8-6 M-F

3512 Guadalupe
Austin, Tx.
78705

PETE REED

Hyde Park Handyman
Big or Small, We Do it All

20 Years Experience

Free Estimates
(512) 736-6539

SACRED SOIL
ORGANIC GARDEN AND LANDSCAPING



VISA
MasterCard
DISCOVER

512.825.6270 512.633.0717

The Parlor
HYDE PARK
SPECIALTY PIZZA

Family owned & operated since 2000

11am - Midnight / 1am Sat.
Happy Hour 4:30pm - 7pm
• Full Bar • Coffee & Teas •

• Wireless Internet • Vegan Pizza Options •
Dough & Sauce made Fresh Daily Smoker Friendly Patio

512-323-0440
4301 b Guadalupe Austin Tx 78751 www.myspace.com/theparlor

\$1.00 off large pizza with this coupon



RICHARD HUGHES DESIGN
Architecture

contemporary,
sustainable
design reflecting
the character of
Austin's established
neighborhoods

www.richardhughesdesign.com
512.789.6959



**Inspired Design,
Built to Last**



Residential Architecture, Construction, & Gardens
444.1580 WWW.CGSD.B.COM DB@CGSD.B.COM



Energy Efficient Luxury

4708 Evans Ave. - 5-Star Energy Rating!

Traditional-style home under construction on a large lot in Hyde Park! Top quality finish out, 4 bedrooms, 3 baths, MIL plan, 3 living areas, lots of porch space. +/- 3000 sq ft, priced at \$747,500.



The Majors Lyon Team
Cynthia & Dave Lyon
ESP Austin REALTORS
401 E. 53rd St. #101
(512) 407-8080
www.homesinaustin.net



EXPERT HARDWOOD FLOOR REFINISHING

CUSTOM HARDWOOD FLOORS
 NEW INSTALLATIONS EXPERT SANDING
 & REPAIRS & FINISHING

Quality Service with Attention to Detail

RESIDENTIAL • COMMERCIAL

**FOR CONSULTATION
 CALL DAVE – 257-2030**
"Over 40 Years Experience"



Featured in "Parade of Homes" & "AIA Tour"

LHD Corner...

...cont'd from page 6

materials, the methods and energy embodied in those buildings."

Hyde Park is a truly unique neighborhood – a rare gem. As the city's first streetcar suburb and now a lively central neighborhood, it is a tourist destination both for people visiting from out of town and for people from other neighborhoods within Austin who enjoy walking their dogs along the pleasant streets. Above all, it seems that it is loved by its residents. As another neighbor puts it, the people of Hyde Park are perhaps so active in its maintenance, upkeep, crime prevention, and more not just because of a conscious decision to do so, but also as "a byproduct of living in such a cool environment." Hyde Park is what it is today largely because of its originals. It is a living history, not a dusty museum case or a neighborhood full of fake replicas. Sure, everything has been modified to one degree or another, and some has been lost. But without preservation of a good deal of the original fabric, the story is lost: the neighborhoods' roots and memories become increasingly weak. If the recent pace of tear-downs continues, the ghost of Monroe Martin Shipe will no longer travel along the avenues on quiet nights when the moon shines through the pecan tress, and where one can almost believe that the world has returned to an earlier time. (Hannah would like to hear your responses: <hannah.wiseman@yahoo.com>.)

Karen's answer:

The Historic District designation is intended to preserve the actual Historic Fabric - meaning the actual early buildings (as opposed to replicas) - of the neighborhood. These buildings not only are irreplaceable but they embody the actual history of both the buildings and its occupants and events that happened there. In general, a historic district is NOT designated solely at the will of its current occupants - but as an act of the City to preserve some of its history and historic fabric. Without the early buildings it cannot be called a historic district. When you build replicas - which is permitted in conservation districts simply because they cannot prevent demolition - then you have lost the history, the building designs, the materials, the methods and energy embodied in those buildings. If we scrape our older buildings, we can no longer convey to future residents how things were built and with what materials. It will no longer matter who lived in the home or what events took place there. The history in essence is lost.

A neighborhood like Hyde Park, being the city's first streetcar suburb, always attracts many visitors and former residents due to its essence - its historic buildings, its streetscape, the scale of buildings,

Continued on page 10



**SRI ATMANANDA
 MEMORIAL SCHOOL (K-12)**
Education based on the fundamental dignity of the individual child.
 4100 Red River / 512 451 7044 / samschool.org

New to North Loop!

EarthArt has moved from the little orange house at 7th and Lamar to 211 North Loop, next to Epoch

New Hours:
 Sunday 12-6 Mon-Sat 12-9

The Beauty of Nature, The Artistry of Generations
 Jewelry & Handicrafts from the Global Community

Austin	Bryan
211 North Loop(53rd)	209 South Main Street
Tel: 512.693.9400	Tel: 979.779.8208

IN THE MIDDLE
of a major life change
WITHOUT HEALTH INSURANCE?

If you're between jobs, in school, or starting your own business, don't sweat it. I have plans from Assurant Health designed with your needs in mind. To find out more about short term, student or individual medical coverage, call me today.



Steve Vinklerek, Agent
3700 N IH 35
Austin, TX 78705
Bus: 512-452-0214
www.steveinsures.com

See a local State Farm agent for more details on coverage, costs, restrictions, and renewability. Assurant Health products are underwritten and issued by Time Insurance Company, Milwaukee, WI, which is financially responsible for these products. No member of the State Farm family of companies is financially responsible for these products. Assurant, Assurant Health and Time Insurance Company are not affiliates of State Farm.



LIKE A GOOD NEIGHBOR



STATE FARM IS THERE.®

State Farm Mutual Automobile Insurance Company • Bloomington, IL • statefarm.com®

P064001

02/06

Like **Hyde Park**,
we are one of a kind.



PR Premier
Realty

Your neighborhood REALTOR
Sales • Investments • Property Management

Guadalupe St.



W. 34th St.

512.479.9922
3401 Guadalupe St.
www.PRaustin.com

Call today for a **FREE**
broker's analysis &
consultation.

NOW OPEN SEVEN NIGHTS

Come enjoy a delicious entree!

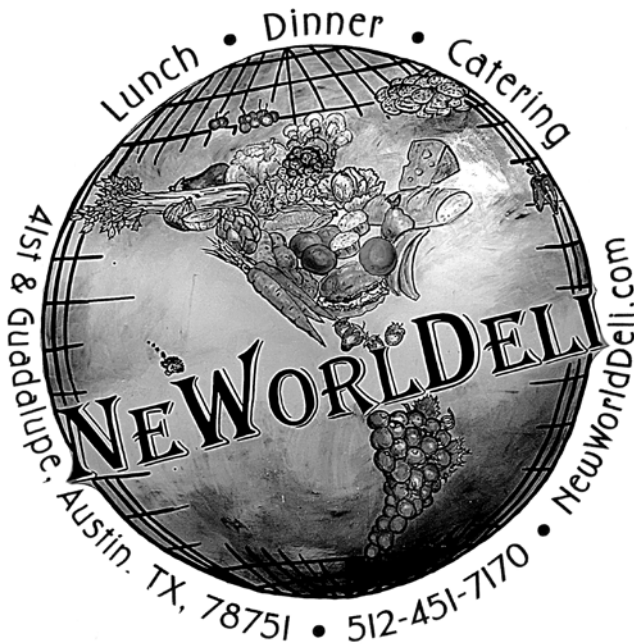

Full Bar! Happy Hour 4-6pm
Enjoy a Delirita from the Deli Lama!

GWYNDOWS



Window Cleaning

**Woman Owned
& Operated**

**Commercial
& Residential**

AFFORDABLE

Fully Insured

444-1954

www.gwyndows.com

make a mosaic sketch a still life play with clay
 paint on canvas glaze a goblet
 plan a party take a class
 make a mosaic play with clay
 paint on canvas glaze a goblet
 decoupage a table lamp embroider the shade

THEARTPAD

walk-in connect create

4520 Burnet Rd
 www.artpadstudio.com
 512.323.0802

LHD Corner...

...cont'd from page 8

the layout of the lots, the pattern of driveways and parking and sidewalks, the width of the streets, the heights, color, style and character of buildings, and the rhythm of building elements like gables and porches along the streetscape. An old pine window with wavy glass and rope pulleys gives a different impression from the street than a modern window no matter how much like the original someone claims it to be. The same goes for vinyl or cement-board siding - it's not the same as old pine. New buildings never convey the same information as the originals.

So the decision to designate a local Historic District lies in whether to preserve this slice of history for future generations. I know that many visitors to Hyde Park remember a relative who lived here or living here themselves or visiting someone at an earlier time. When the buildings are gone that connection is gone. So the question really is "which areas should we preserve as historic? For the benefit of Austin's citizens"? I think anyone would put Hyde Park at the top of that list.

Won't this be just another layer of added regulation?

It is another layer of regulation, but the regulation has a specific purpose: to preserve the historic character of Hyde Park. The review process for changes, restorations, removals, and demolitions will go through the same city departments, so there should not be a significant slow down in the review process.

What will happen to property values?

The common belief is that property values will rise. I did some on-line research to see if I could confirm that. After discarding various real estate sites that I assumed had the purpose of selling houses, I located "Historic Preservation and Residential Property Values: An Analysis of Texas Cities" by Robin M. Leichenko, N. Edward Coulson and David Listokin (Urban Studies, Vol. 38, No. 11, 1973-1987, 2001). I quote from the conclusions:

"Results suggest that historic preservation generally has a positive impact on property values and that historic designation is associated with average property value increases ranging between 5 per cent and 20 per cent of the total property value. Results also suggest that type of historic designation - whether national, state or local - tends to have a mixed effect on housing values. In Lubbock and San Marcos, nationally designated historic properties had significantly higher values than did locally designated historic properties. By contrast, in Abilene, this effect was not statistically significant. These results suggest that local housing market conditions and variations in local historic zoning rules within each city determine whether

Continued on following page



Tai Chi

Hyde Park
 Allandale
 Far West
 Enfield
 S. Lamar
 Will Cannon

AustinTaiChi.com 916-8919

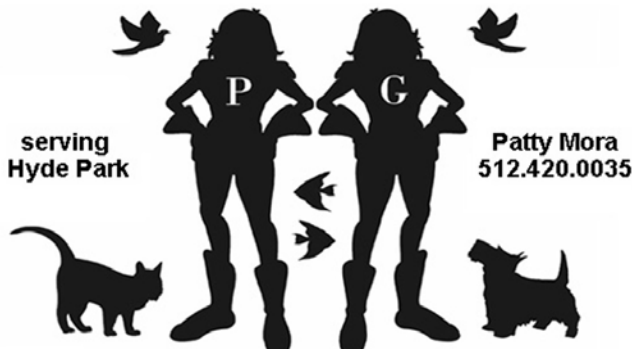

www.PetGirlsPetSitting.com



"Where Families
 Grow Together"

9:15 a.m. Sunday School
 10:30 a.m. Morning Worship

Hyde Park Christian Church (Disciples of Christ)

610 East 45th Street
 (512) 452-2596
 www.hydeparkcc.org

Youth Groups

1-12 Grades, meet on Sunday evenings.
 We will meet from 5:00 p.m. - 7:00 p.m.

national or state designation has a significant effect above and beyond the effect of local designation.

There are a number of important implications to our findings. Critics of historic preservation often charge that designation negatively impacts property values. While that surely could be the case on an individual basis; overall, it was not true for the Texas cities. The evidence from Texas suggests just the opposite: designation enhances value."

What exactly is a contributing structure? What are the criteria?

The ordinance is specific about this: "CONTRIBUTING STRUCTURE means a structure that contributes to the historic character of a historic area (HD) combining district, was built during the period of significance for the district, and which retains its appearance from that time. An altered structure may be considered a contributing structure if the alterations are minor and the structure retains its historic appearance and contributes to the overall visual and historic integrity of the district."



GOOD NEIGHBOR POLICY

FRESHPLUS
GROCERY • MARKET • DELI

HYDE PARK CLARKSVILLE
408 E. 43rd St. • 512/459-8922 1221 West Lynn • 512/477-5574



Eat in. Take Away.

VOTED "BEST TAKE OUT"
BY
THE AUSTIN CHRONICLE

**Asian favorites.
Close to home.**

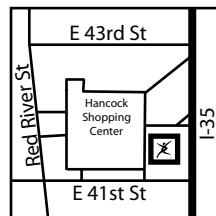

Hancock Center

1000 E 41st St
Austin, TX 78751

512.382.3860

peiwei.com

*****If we can't sell it... we will buy it!*****

**FREE Quick
OVER-THE-NET
Home Evaluation**
www.HydeParkHomeValues.Info

City Plumbing Company
35 YEARS EXPERIENCE
453-1115

Sewer and Water Heater Replacement
Slab Leaks • Gas Leaks
Sewer and Drain Cleaning Service
Repairs • Re-pipes • Remodels

ALL YOUR PLUMBING NEEDS

BUG HUNTER PEST CONTROL
General pest, termites, rodents, W.D.I. reports

Ken Howell

Owner

Call today for a free no obligation termite inspection

Family owned and operated **748-3573**



Fire Station
Fest: Photos
Continued:
Sister Act:
Preparing to
Parade

Letters Dept.

Neighborly Naturopathic Health Tips

Dear Neighbors,

I am very grateful for the opportunity to introduce myself to you in the Pecan Press. I am a Naturopathic doctor, new to the 'hood, and want to share some tips on staying healthy during the upcoming cold and flu season. As a Naturopath, I try to stimulate the body's own healing mechanisms by using medicinal herbs, nutrition, and homeopathy, thereby minimizing the need for pharmaceuticals or OTC drugs. This way, we deal with side benefits instead of side effects.

Here are some suggestions:

- Hand washing helps prevent the spread of the viruses that cause colds. Instruct all your family members and get the little ones to make a habit of washing their hands frequently. This very simple habit is also very easy to forget!
- Decrease the amount of refined sugar and carbohydrates in your family's diet. Sugar puts your immune system to sleep, so to speak. Eat brown rice or quinoa instead of bread and pasta.
- Increase medicinal mushrooms in your diet. Shiitakes, for example, are excellent immune boosters. Add them to soups, stir-fries, or sautee them in olive oil with an onion and garlic. Mushrooms absorb whatever they grow on, so these are important to buy organic.
- We all know about vitamin C, but did you know zinc is also crucial for the proper functioning of your immune system? Zinc lozenges are an easy way to add some extra zinc into your system this time of year, and work wonders on sore throats as well.
- Stress can negatively affect our immune systems. Make sure you incorporate some stress-relieving activity into your daily life, such as deep breathing, meditation/ prayer, laughter, or exercises such as tai chi or yoga.
- Get outside! Make sure you are exposed to sunshine on a daily basis as this is the best way to get your vitamin D.

You can learn more about Naturopathic medicine in general at www.naturopathic.org . If you have a specific question for me, I can be contacted at thenaturaldoc@gmail.com .

— Vanessa Fritz, ND

The Tree Tender

My heart felt thanks to the wonderful people of Hyde Park for allowing me to care for your trees since 1973. So far I have served over 200 homes for you.

280-1958

Certified Arborist
Nickey Bishop

Lucien, Stirling and Gray Advisory Group, Inc.



Located in the Historic John Rutledge House

4005 Guadalupe · Austin, TX 78751
(512) 458-2517
www.lsggroup.com

THE FINANCIAL WORLD HAS CHANGED...

Your personal situation has been impacted and the need for a new plan of action has become a high priority.

Now, more than ever, you need prudent and timely advice from an independent financial advisor who works for **you**.

Give us a call or visit our website.



In Hyde Park since 1992

THE AVENUE D TEAM

*SERVING HYDE PARK SINCE SPEEDWAY WAS A RACETRACK**



Sam Archer
Realtor
Coldwell Banker
633-4650
sarcher@cbunited.com

Zander Blunt
Mortgage Banker
PrimeLending
381-4642

zblunt@primelending.com

Purchases · Listings · Investment Properties · Refinancing · Tax Consultation · Commercial

* not really.

**YOU CAN'T CONTROL THE MARKET,
BUT YOU CAN CONTROL YOUR DECISIONS.**

Call today to learn how you should approach swings in the market.

Judith S Girard
Financial Advisor

4101 Guadalupe Street
Suite 600
Austin, TX 78751
512-323-0060

www.edwardjones.com Member SIPC

Edward Jones
MAKING SENSE OF INVESTING

LANIER PLUMBING

Don't fuss, call us!

2300 Pasadena Dr., Austin, Texas 78757

Complete Repair Service

- Hot Water Heaters
- New Installations
- Gas Inspections
- Remodels
- Slab Leaks



450-1673

Family Owned and Serving Austin since 1931

Working Hands Construction

Minor to Moderate Repairs and Remodeling
Decks, Fences and Custom Woodwork
Pain-in-the-Neck Problems Solved
Friendly, Affordable, Hyde Park Based
Call Matthew Young 419-7650



now booking holiday sessions
Patty Mora Photography
512-420-0035 PattyMoraPhoto.com

Minutes of the October 2008 HPNA General Meeting

The October 6, 2008 HPNA Meeting was called to order at 7 pm by President Elaine Meenehan.

The first item on the agenda was the election of the **2008-2009 HPNA Officers and Steering Committee members**. Alan Marburger presented the names of all the nominated members, and asked for a vote of the full slate of all nominated members. The full slate of members was voted in unanimously. The new 2008-2009 HPNA Officers and Steering Committee members are:

- **President** – David Conner
- **Vice President** – Michelle Paris-White
- **Co-Treasurers** – I.J Aarons and Carol Jackson
- **Co-Secretaries** – John Williams and Kristen Remeza
- **Steering Committee Members: First Term** – Mark Fishman and Cynthia Lyon;
Second Term – Stan Kozinsky, Dorothy Richter, Wanda Penn, and John Paul Moore*

This concluded the official business on the agenda for the October 2008 HPNA General Meeting.

At that time, a discussion began on the progress of the **Hyde Park Local Historic District (LHD)**. Michelle Paris-White gave a general overview of what the LHD committee discussed over the past year. The committee decided that the main goals of the LHD are to make demolitions of contributing structures in the neighborhood more difficult, and to provide a formal review process for renovations in the neighborhood for exterior work. Lynn Osgood then summed up the committee's primary objectives, which are to prevent teardowns, and to preserve the neighborhood fabric. Lynn concluded by saying that the committee has decided that the only truly effective way to prevent teardowns in the neighborhood is to attempt to form an historic district.

Then everyone broke away into smaller groups, and committee members of the LHD led a roundtable discussion of the "Semi-Final Version" of the Hyde Park **Local Historic District Design Standards** document. The roundtable discussion allowed everyone to review the document, and to discuss any concerns or ask questions within their groups. The LHD committee members leading the roundtable discussions took notes on concerns of the smaller groups, for later review and discussion at future LHD committee meetings.

Having no further business to discuss, the meeting was adjourned.

– John A. Williams,
HPNA Co-Secretary
<jawilli@grandecom.net>

**NOW
OPEN**
The Triangle



10 days for
10 \$



4616 Triangle Ave #406 Austin, Texas 78751 • 512.287.7047 x111

sunstoneyoga.com

HybridRealtor@Stanberry.com



Hyde Park Residents & Neighborhood Realtors



Kate Baker 750-0376 Jeff Baker 619-7421

Search for homes at jeffbaker.stanberry.com

Also check out www.jeffbakerart.biz

Stanberry & Associates

REALTORS®

Doing our part to

keep hyde park weird

terraces on north



1507 North Street • Ten Modern Units
\$315,500 - \$469,500 • **Now Showing!**



5420 Montview St. \$694,900



1203 Holly Street \$499,000



2944 Eckert Street \$335,000



4504 Avenue C \$350,000



Suzee Brooks, REALTOR®



1410 Cloverleaf Dr. \$279,000



4607 Gonzales St. \$265,000

office 512.499.0499 • fax 512.499.0460 • mobile 512.740.5771 • suzee@lyonrealestate.net

Custom Vintage Screens

Add charm, value and curb appeal instantly.
Vintage screens are the perfect accent for your home!



Red River Restorations

John Hindman ■ 512.751.4075 ■ johnhindman2005@gmail.com

Craftsmanship proudly displayed at 3707 Red River Street

Other restoration services available

Letters Dept.

More on Community

Dear Editor,

Re your recent reflections on the sense of community in Hyde Park:

In his book Awakening the Buddha Within - Tibetan Wisdom for the Western World, Lama Surya Das writes:

"There is a Tibetan saying: 'Only the snow lions among us can go into solitude in the wilderness and achieve enlightenment alone.' Most of us depend upon being part of a sangha. The word sangha is translated as 'virtuous community'. It represents the spiritual community, our fellow seekers, kindred spirits, and soulful friends we rely on and trust. Historically, it referred to the ordained, monastic community of monks and nuns.

Spiritual energy is healing energy; when any group gathers with a dedication to something greater than one's finite, individual self, the accumulated energy is almost palpable. When Jesus said: 'Where two or more are gathered in my name, there shall I be also,' he was affirming the miraculous spiritual power, the delightful synergy of sangha."

My short meditation on this was:

While this reading references both Buddhist and Christian forms of community, to me it says that doing something with a community adds meaning to that endeavor. Many of us find community in friends and family. To some it may be neighbors or work or church or yoga class. Whatever the case, our communities inspire and motivate us to do better and to be better people.

— Jack Nokes, 4200 Ave. F



Jim-Dandy Service

"More than just handy"

763-1007

DEPENDABLE • FAST • GUARANTEED

Free Estimates Senior Citizen Discounts

ALL TYPES OF REPAIR

Kitchen and Bath Upgrade!
Yard Projects Appliance Repair
Drain and Sewer Cleaning
Plumbing and Electrical
Remodeling Roof Repair
Power Washing Painting, etc.

NO JOB TOO SMALL!

Jim Cardwell
Jim-Dandy, Inc.

Master
Handyman



NAAILS

OF AMERICA & SPA

A Luxury Nails Salon

\$5⁰⁰ OFF

any \$20.00 Service

Good Monday–Thursday only

1000 E. 41st Street #220
512-374-1911
Hancock Center (behind Castle Dental)
Mon–Sat 9am–7pm • Sun 12pm–6pm

Tapestry Singers Weave Magic

Dear Editor,

Folks in Hyde Park may already know about the Tapestry Singers, since we practice in the Austin State Hospital chapel every Monday night, and twice a year, at Christmas and in the spring, we serenade the patients. In any event, we'd like folks to know about our upcoming concert – Traditions: A Celebration of Folk Music and Poetry – scheduled for November 15, 2008 at 7:30 p.m. at the Hope Presbyterian Church, 11512 Olson Drive. Please join us!

— Dr. Juli Fellows,
Tapestry Singers

Properties for Sale



808 Leonard Street
1936 Cape Cod style house hidden 1 block from UT Law School. Recently updated, large living and family rooms, kitchen and bath downstairs, 3 beds/2 baths upstairs, 2-car garage. \$529,900



4104 Avenue B
Wing and gable 1909 Victorian cottage with potential and location on one of Hyde Park's finest blocks. \$299,000



4402 Avenue D
This romantic cottage is redone with rare quality in two bedrooms, authentic period bath and spacious kitchen with marble counters and tile floors. Plus a garden room for office or guests. \$299,000



311 Moore Boulevard
Built in 1935 with bricks from UT Old Main, this stately duplex would convert nicely to a single-family use Tudor revival style home with views of the UT tower. Also has a garage apartment. \$729,000



*LIN TEAM, OLD AUSTIN REALTOR®
Helping people save Old Austin...
One house at a time*

THE KINNEY COMPANY
512-472-1930 www.TheKinneyCompany.com

ARBORTECH



Member of and Certified by The International Society of Arboriculture

Stan Noblett, B. S. Molecular Biology

Complete Tree Service

940-0705

Residential-Commercial

- Sick Tree Diagnosis
- Storm Damage
- Ball Moss
- Lot Clearing
- Appraisal
- Pruning
- Removal
- Cabling & Bracing
- Roof Clearing
- Native Tree Experts



TX - 0189



www.arbortech.org



HYDE PARK GYM

A FRIENDLY NEIGHBORHOOD GYM



VISIT HYDEPARKGYM.COM

FOR PHOTOS
TESTIMONIALS
RATES
HOURS
AND A FREE PASS!



Do you have
Real Estate Questions?

John Cecil, Realtor®
512-569-6155
johnrcecil@gmail.com
Keller Williams Realty



JOIN US AS A TRIANGLE TRADITION BEGINS WITH A HOLIDAY TREE LIGHTING

SATURDAY, NOVEMBER 22 5 P.M. - 8:30 P.M.

*The beautiful live oak at The Triangle
will blaze with a thousand lights, plus*

- 🎵 Live Holiday Carols
- 🎵 Free Pictures With Santa
- 🎵 Holiday Goodies
- 🎵 Bounce House
- 🎵 Specials From Triangle Retailers & Restaurants
- 🎵 Holiday Movie Classics on the big screen in Triangle Park
 - ✦ Rudolph ✦ Frosty ✦ Santa Claus is Coming To Town

All proceeds benefit Operation Blue Santa
We'll collect new, unwrapped toys for distribution to Austin families

the  triangle
Guadalupe, Lamar & 45th Street

THE WEITZMAN GROUP

WeitzmanGroup.com

CENCOR REALTY SERVICES

Chronicle to Hyde Park Market: You're #1!

Congrats to the folks at Hyde Park Market at 4429 Duval (420-0222), which was recently named "Best Reinvention of a Convenience Store" in the *Austin Chronicle's* annual "Best of Austin" readers' poll. And we quote:

"The sign still reads Sunrise Super Stop, but Hyde Park Market, Deli and Organic Grocery is a serious upgrade from your everyday gas-and-sip establishment. In addition to supercheap gas, Boar's Head meats, Mediterranean eats, and frozen Amy's pizza, this convenience store proudly claims to stock "8,162" options for your wine, beer, and tobacco pleasuring. And did we mention this family-owned business has just about the smilingest staff in town? This new Hyde Park mainstay isn't just convenient -- it's kind of warm and cuddly, too."



Fire Station Festival Photos Continued: "Look Ma, Both Hands!": Young Auditioner for Station #9 Crew

Health First Insurance Services

www.healthfirstinsuranceservices.com



Affordable Health Insurance:

- Self-employed • Individuals & Families
- Small Group • Medicare Supplement
- Dental & Life

Valerie Mitchell

Authorized Independent Agent

(512) 349-0990

NOW is a great time for a positive, healthy beginning!

Upgrade your current workout or start fresh. **Strong bodies don't just look good.** Improve your glucose and cholesterol levels, reduce blood pressure, and boost metabolism.

Let's get started NOW.

KIRBY'S

KIRBY SAMS, cscs
512.452.6533
kirby@kirbysams.com

Hyde Park Gym
 4121 Guadalupe Street
 Austin Tx 78751



Own a piece of Austin history. This 1912 bungalow has been restored and combined with a tasteful addition done by master Green Builder, Bill Moore. Approx. 3117 sq ft., this 3/3.5 home features beautiful hardwoods, transoms, high ceilings, antique doors, a gourmet kitchen, sleeping porch and more. You've got to see this one—it's like no other home in Austin. www.4106AvenueB.com \$950,000

Ellen Kelsey
 512-422-0481



TEXAS'S OLDEST and LARGEST Video Store!



Rare and Unique Movies for the Connoisseur



- Over 80,000 movies!
- Cult classics and rarities!
- New releases!

2
LOCATIONS

2915 Guadalupe
 10am - 3am
 4803 Airport
 10am - 12am

Employee Picks. Reviews. Movie News.
 Contests. Giveaways.

ILuvVideo.com

Register online at ecocleanaustin.com for a chance to win \$100 FREE dry cleaning!



EcoClean
 Non Toxic Dry Cleaning and Laundry

2915 Guadalupe
ecocleanaustin.com
 (512) 236.8645

- ⊙ better for the planet.
- ⊙ gentler on your clothes.
- ⊙ Safer for your family.

Spiderhouse
 patio bar & cafe
 SPIDERHOUSECAFE.COM

OPEN 7AM - 2AM DAILY
 2908 FRUTH ST.

DRAFT BEER · FROZEN MARGARITAS
ESPRESSO · BREAKFAST · LUNCH
DINNER

UNITED STATES ART AUTHORITY
COMING SOON

Lee Elementary to Neighbors: Let's Recycle!

Dear Neighbors,

As an ol' HP neighbor, Lee Elementary alumna and current Lee teacher, I have some great news to share! Do you ever get loads of newspaper, junk mail, magazines, shopping catalogs, and stacks of paper crowding up your house and recycling bin? Well, now you can get rid of it quickly while running errands around the 'hood, and you can make money for your local elementary school while you're at it - that's right! Right there on Harris Avenue, Lee Elementary now has a bright green and yellow dumpster that has easy side windows for you to conveniently drop off your paper recyclables. You can drive right up to it in the clearly marked driveway on Harris Avenue.

For every ton of paper we recycle, the school will receive much-deserved and much-appreciated money. There are only a few items the company does not accept: Please, no cardboard, cereal/soda cartons, food wrappers/containers, tissue products, phone books, plastic or glass. Otherwise, if it's paper and it rips, it can go in the dumpster. They will allow us to throw in stapled papers because they can handle sorting those out. The estimated resource savings from recycling but one ton of paper will be 4,102 kWh less electricity, 60lbs less air pollution, and 7,000 gallons less water.

What a way to help our environment and make every page count. Thank you for recycling, and thank you for supporting Lee Elementary!

— Wren Nokes Willeford

For questions or celebrations please contact me at <wnokes@austinisd.org>



Fire Station Festival photos continued: Hot Mama Pushing Family Values

Quality Comfort You Can Count On!

AIR CONDITIONING • HEATING • DUCT CLEANING

Call QLS Services to come out and perform and

A/C Precision Tune-Up & Professional Cleaning

Please call to schedule a time convenient for you!



WE NOW OFFER QUALITY DUCT CLEANING, FEATURING ROTOBUSH!

Spring Tune-Up & Cleaning
\$69.95 1st unit
\$59.95 additional unit

928-4580

QLS



Creature Comforts

Loving In-Home
Pet Care

512-413-4214

Cathy McDowell
www.creaturecom.com



Pecan Press is on-line at
<www.austinhdepark.org>

Come home for the holidays to this amazing Hyde Park Craftsman Bungalow. This historic home combines old world charm with modern and tasteful updates. Gaze out your large picture window from your spacious kitchen into your fenced backyard with fountain, walking path, and deck. Wave hello to your neighbors from your front porch swing. Kick back with a book to enjoy the spaciousness and brightness of your living room and loft with vaulted ceilings. Enjoy an easy walk to the local shops and restaurants.



It's all right here at
4806 Avenue H
2 bedroom · 1 bath · livable loft · large landscaped lot with storage
\$354,000 - call 512.382.5042
<http://www.postlets.com/res/1406493>

PARKING GARAGE NOW OPEN AT THE TRIANGLE

Mama Fu's
ASIAN HOUSE



ONLINE DELIVERY AND ORDERING COMING SOON!
www.MamaFusAustin.com (see other locations)

Groovy Lube and Groovy Automotive

Established 1993

Groovy Lube
3511 Guadalupe
512.275.0535

Groovy Automotive
5405 North Lamar
512.492.8050

Groovy Automotive
4011 Red River
512.450.0951

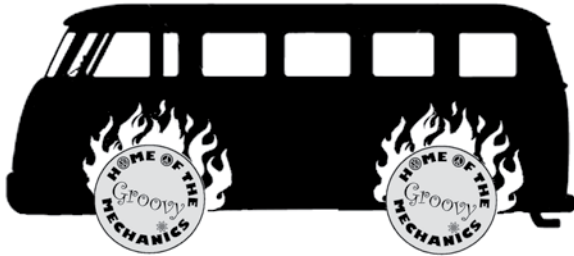

Get in the groove.

Mechanics that rock,
to make you roll.

Bring a coupon to any Groovy Lube or Automotive location to receive a free keychain and koozie (while supplies last).

\$50 off timing belt purchase
and installation

Expires 10/31/2008

\$50 off a clutch job

Expires 10/31/2008

10% off brake repair

Expires 10/31/2008

10% off a radiator flush

Expires 10/31/2008

SOLD. 2320 Shoalmont Drive
Austin Energy Green Home
Listed at \$679,000

*Represented buyer

*As a broker with over 10 years
experience my goal is to make
your real estate experience
both enjoyable and educational.
I specialize in the historical
neighborhoods as well as other
central Austin areas. Please feel
free to call with any questions or
assistance you need!*



Catherine Prather, REALTOR®
297-8150

Representing sellers or buyers, I'm happy to assist with any of your real estate needs.

www.moreland.com



Specializing in the maintenance and repairs for your European Car



For Bookings
512.453.5050
OR
service@revolutionmotors.com

vw • audi • saab • mini • bmw • volvo • peugeot • mercedes

www.revolutionmotors.com

*These Coupons May Only Be Used One At A Time

10% off
Parts & Labor
for new customers
on all repairs
(some restriction may apply)

FREE
Check Engine Light
Diagnostic Code
SAVE \$85
(some restriction may apply)

TRINITY

United Methodist Church

Welcoming and affirming all people inclusive of Race, Nationality, Age, Gender, Gender Identity, Marital Status, Sexual Orientation, Physical Ability, Mental Ability, Economic Class, or Educational Class.

Inclusive, Nature-affirming, Creative Worship
Sundays @ 9:15am, 11:15am, and 12:45pm

new 12:45pm earthbound Celebration

**DRUM
DANCE
SING**
Celebrate AIR,
FIRE, WATER,
EARTH, and
SPIRIT



600 E. 50th St. / Austin, TX 78751
(512) 459-5835 www.tumc.org
(one block east of Duval)

Hyde Park Poets —

Schedule

Watering day
after wishing for rain
after hoping for a storm
after wondering why grass
can't survive on sunshine
alone
up and down the street
sprays making rainbows
inside timers beeping
and tired eyes from midnight
ramblings along the hose line

— Nancy Taylor Day
August 27, 2008

Certain Burdens

Things we carry
a story that made my
heart ache and swell
and I think of women
who are not soldiers
in the sense of the story
who are soldiers in
the sense of loving and
caring, struggling to
balance on a see-saw
the other end unseen
the other end loaded,
unloaded, no way to
keep equilibrium by
sight, only by the ever
so slight shift, the feel,
the communication through
soles, by which of course
we mean souls,
what we carry is the burden
of life, even as we age,
even as grandmothers
and somehow that burden
makes us smile

— Nancy Taylor Day
August, 12, 2008



HybridRealtor@Stanberry.com

Hyde Park Resident & Neighborhood REALTOR®



Address: **4101 Ave A**

Listed For: **\$475,000**

FOR SALE

4101AveA.com

Classic Hyde Park bungalow. This stylish remodel features fully updated kitchen w/Jenn-Air commercial cook-top, custom cabinets, stainless appliances, and tile counters/high ceilings/100% wood & tile flooring/full electrical & plumbing upgrading/custom lighting & hardware/3 bathroom configuration w/huge master bathroom w/separate shower & whirlpool bath.



Address: **313 West 37th**

Listed For: **\$499,000**

FOR SALE

Remodeled 3 bed/2 bath main house with 3 bed/1 bath unit in back. Amazing location on the famous X-mas street in Austin producing \$3700/month. Also, perfect for an owner/occ. with the rear unit (\$1700/m) paying ±200K of mortgage. Classic Arts and Crafts architecture with hardwood and tile flooring, updated kitchen and bathrooms and central heat and air conditioning.



Address: **4701 Evans Avenue**

Listed For: **\$299,000**

FOR SALE

www.4701Evans.com

75'X135' / 10,125sf corner lot. Stylish Hyde Park area remodel features bright open floor plan with huge windows and hardwood flooring, period accents, hip kitchen, and original tile bathroom. Easy conversion to a three bedroom and plenty of room to expand. Outstanding location.



Address: **4103 Peck Avenue**

Listed For: **\$399,000**

FOR SALE

www.Hancockview.com

Stylish remodel across from Hancock Golf Course. Features include NEW electrical and plumbings/roof/siding with insulated exterior and most interior walls/energy efficient low-E Pella windows/slab granite counters in kitchen and baths/wood floors throughout/stainless appliances/HVAC system.



Address: **610 Fairfield Lane**

Listed For: **\$369,900**

FOR SALE

www.PoolHydePark.com

Stunning 3 bedroom w/inground pool, This charming North Hyde Park home features a fully remodeled kitchen with stainless appliances, beautiful hardwood flooring, elegant updated bathroom, a sophisticated designer color scheme, custom lighting, over sized lot with a two car garage.



Address: **4812 Caswell Avenue**

Listed For: **\$275,000**

FOR SALE

Perfect owner occupy - let side B be pay for ± 100K of your mortgage. Expansion possibilities - adding bedrooms at \$500-\$600/month per bedroom could make this a huge money maker. These units are super tasteful, rock solid and in an amazing location.



Jeff Baker 619-7421

ABOR, REALTOR®, Former State Licensed Appraiser

Stanberry & Associates

REALTORS®

HYDE PARK HOMES GALLERY



503 East 41st Street

1920s Victorian-style with pool on oversized lot. 3BR, 3.5BA and 4Liv. Listed at \$599,000



4213 Avenue C

Hyde Park bungalow-style duplex with 2BR, 2BA and 3BR, 2BA, cash cow. Listed at \$534,000



4602 Avenue G

New Arts & Crafts home, ±3,400 sq. ft. per builder. 4BR, 3BA and 3Liv. Garage. Listed at \$849,000



4706 Evans Avenue

Classic 1940s traditional with recent master suite addition. 3BR, 2BA and 3Liv. Listed at \$449,000



602 East 46th Street

Charming updated bungalow with luxurious master. 3BR, 2.5BA and 3Liv. Listed at \$599,000



4113 Avenue F

New construction in the center of Hyde Park historic district. 4BR, 2.5BA and 2Liv. Listed at \$799,900

Your Hyde Park Real Estate Expert

Call Suzanne today for a free market analysis on your home or investment property. Over 15 years experience marketing and selling Hyde Park!

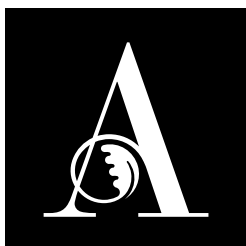

**AvenueOne
Properties**

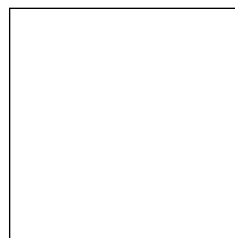

Suzanne Pringle

REALTOR®, Broker
Mobile 512.217.1047
pringle@aveone.com
aveone.com